

창동 로봇과학관 "홀"

건축개요

위치	서울특별시 도봉구 창동 1-25
대지 면적	2500.1 m ²
연면적	4135 m ² (지하층 제외)
층수	지하1층 / 지상6층
구조	철골 구조
용도	문화 시설

My architecture is easy to understand and enjoy,
I hope it also is hard to forget. Oscar Niemeyer

Site Plan

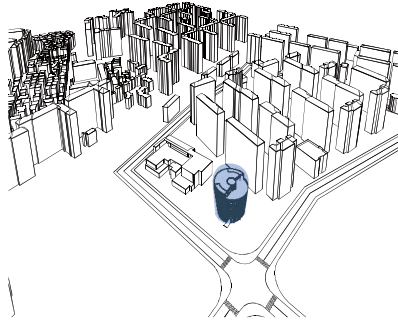

Site analysis

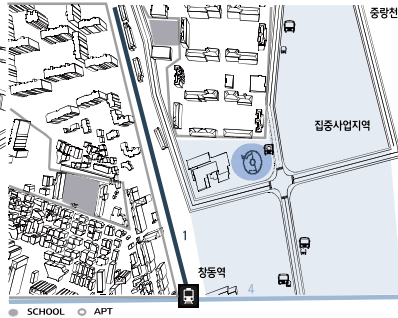

Concept

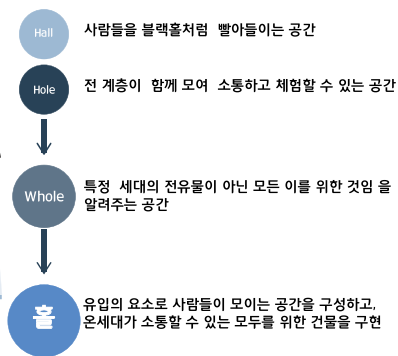

Mass process

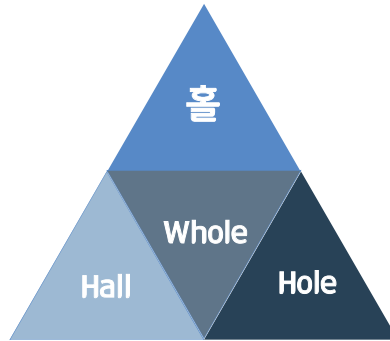
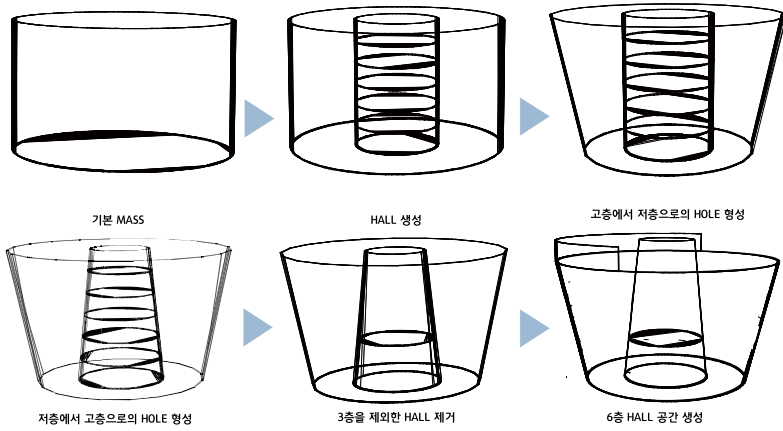

Zoning

열린공간과 닫힌공간의 구분

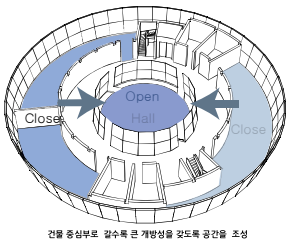

교육공간과 문화공간의 구분

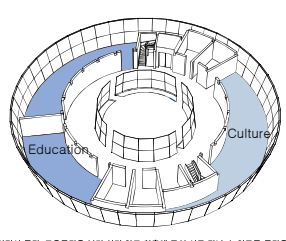

공간의 성향에 따른 구분

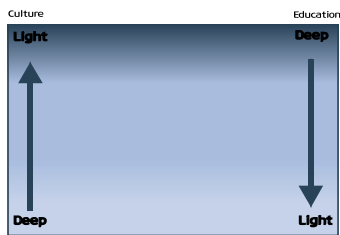

문화 ZONE

- 기획전시실
- 전시실
- VR/AR ROOM
- 시청각실
- 특수전시실

교육 ZONE

- 로봇 역사 교육실
- 교육실
- 실습실
- 세미나실
- 특수교육실

HALL ZONE

- 6층 카페&라운지
- 1층 실외 홀
- 3층 실내 홀

